

FILED
GREENVILLE CO. S. C.

JUL 6 4 11 PM '79

DONNIE S. TANKERSLEY
R.M.C.

- 246 -

NOTE: Improvements
on this lot are not in
a flood hazard area.

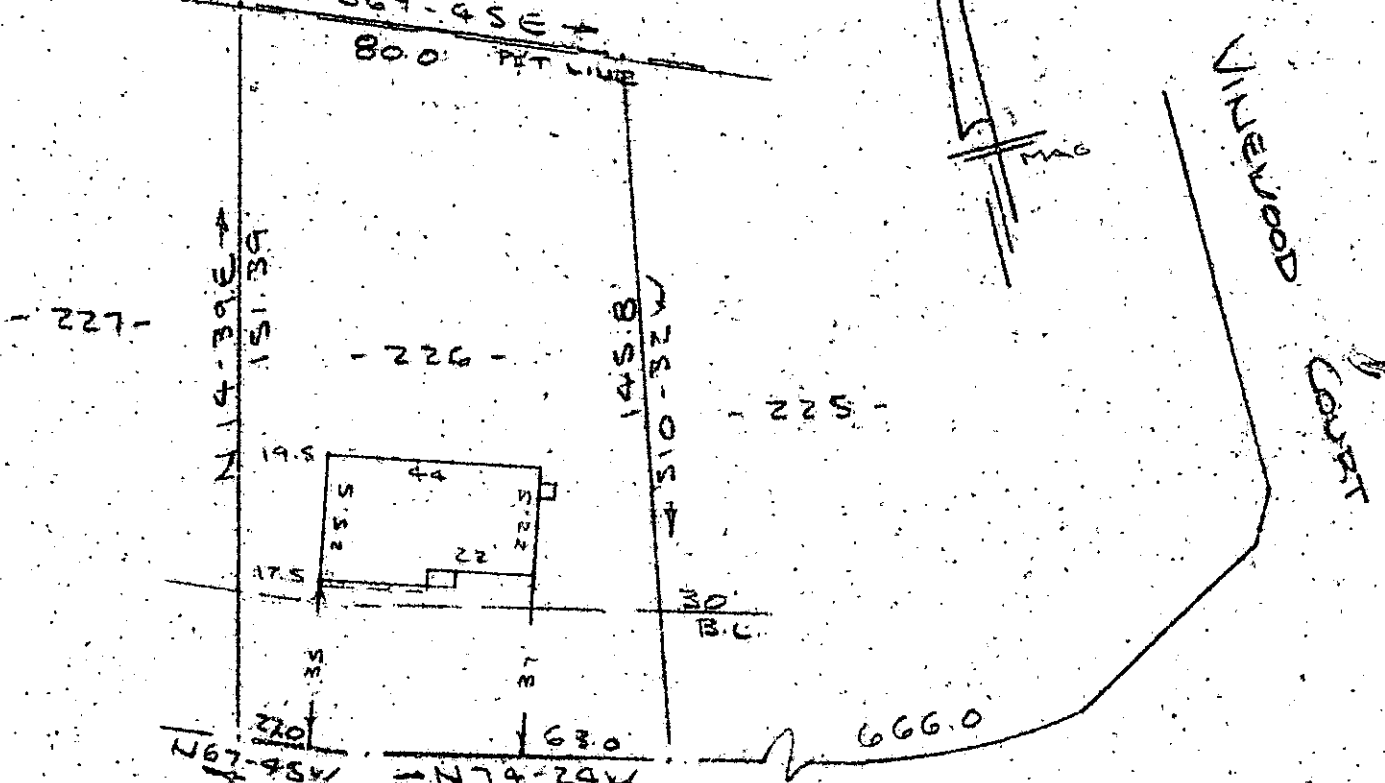

ASHDOWN DRIVE
WATER & SEWER IN ST SW

PROPERTY OF
CARLOS MIYARES & SUSAN A MIYARES
SIMPSONVILLE, S. C.
SCALE 1" = 40' JULY 1979

This is to certify that on the 5th day of July, 1979, I surveyed the property shown on this plat, being known as lot 226 on plat of WESTWOOD SOUTH SECTION 1 and recorded in the Office- Greenville County, S. C., in Plat Book " 6 - H. " at Page 57; and that the property lines, walls and buildings are as shown hereon, and that the walls and buildings located on said lot do not encroach or project on adjacent street or property, and that no adjacent walls or buildings encroach or project on said premises, and no power lines cross this property except as shown hereon.

725 ✓
7-5-16

R. B. Bruce
R. B. Bruce, REG. 1952

CARDINA SURVEYING CO.
112 Manly St.
Greenville, S. C.



GCTD
3

1.00CI

211@19

574.15-1-40